

**A PROTOCOL ISSUED BY THE CROWN THROUGH THE MINISTER FOR ARTS,  
CULTURE AND HERITAGE REGARDING INTERACTION WITH NGĀTI HAUĀ ON  
SPECIFIED ISSUES**

## **1 INTRODUCTION**

- 1.1 Under the Deed of Settlement dated 18 July 2013 between Ngāti Hauā and the Crown (the “Deed of Settlement”), the Crown agreed that the Minister for Arts, Culture and Heritage (the “Minister”) would issue a protocol (the “Protocol”) setting out how the Minister and the Chief Executive for Manatū Taonga also known as the Ministry for Culture and Heritage (the “Chief Executive”) will interact with the governance entity on matters specified in the Protocol. These matters are:
- 1.1.1 Protocol Area – Part 2
  - 1.1.2 Terms of issue – Part 3
  - 1.1.3 Implementation and communication – Part 4
  - 1.1.4 The role of the Chief Executive under the Protected Objects Act 1975 – Part 5
  - 1.1.5 The role of the Minister under the Protected Objects Act 1975 – Part 6
  - 1.1.7 Effects on Ngāti Hauā interests in the Protocol Area – Part 7
  - 1.1.8 Registration as a collector of Ngā Taonga Tūturu – Part 8
  - 1.1.9 Board Appointments – Part 9
  - 1.1.10 National Monuments, War Graves and Historical Graves – Part 10
  - 1.1.11 History publications – Part 11
  - 1.1.12 Cultural and/or Spiritual Practices and professional services – Part 12
  - 1.1.13 Te Kauwhanganui – Part 13
  - 1.1.14 Consultation – Part 14
  - 1.1.15 Changes to legislation affecting this Protocol –Part 15
  - 1.1.16 Definitions – Part 16
- 1.2 For the purposes of this Protocol Ngāti Hauā Iwi Trust is the body representative of the whānau, hapū, and iwi of Ngāti Hauā who have an interest in the matters covered under this Protocol. This derives from the status of the governance entity as tangata whenua in the Protocol Area and is inextricably linked to whakapapa and has important cultural and spiritual dimensions.
- 1.3 The Te Kauwhanganui Trust has custody over and cares for the Kauwhanganui building, monument and taonga collection at Rukumoana. In carrying out clauses 4.2, and 13.1, or any other matters relating to the Kauwhanganui building, the Ministry will engage with the Trustees of the Te Kauwhanganui Trust.

- 1.4 Manatū Taonga also known as the Ministry (the Ministry) and Ngāti Hauā Iwi Trust are seeking a relationship consistent with Te Tiriti o Waitangi/the Treaty of Waitangi and its principles. The principles of Te Tiriti o Waitangi/the Treaty of Waitangi provide the basis for the relationship between the parties to this Protocol, as set out in this Protocol.
- 1.5 The purpose of the Protected Objects Act 1975 (“the Act”) is to provide for the better protection of certain objects by, among other things, regulating the export of Taonga Tūturu, and by establishing and recording the ownership of Ngā Taonga Tūturu found after the commencement of the Act, namely 1 April 1976.
- 1.6 The Minister and Chief Executive have certain roles in terms of the matters mentioned in Clause 1.1. In exercising such roles, the Minister and Chief Executive will provide Ngāti Hauā Iwi Trust with the opportunity for input, into matters set out in Clause 1.1, as set out in clauses 5 to 11 of this Protocol.

## **2 PROTOCOL AREA**

- 2.1 This Protocol applies across the Protocol Area which is identified in the map included in Attachment A of this Protocol together with adjacent waters (the “Protocol Area”).

## **3 TERMS OF ISSUE**

- 3.1 This Protocol is issued pursuant to section 21 of the 25 (“the Settlement Legislation”) that implements the Ngāti Hauā Deed of Settlement, and is subject to the Settlement Legislation and the Deed of Settlement.
- 3.2 This Protocol must be read subject to the terms of issue set out in Attachment B.

## **4 IMPLEMENTATION AND COMMUNICATION**

- 4.1 The Chief Executive will maintain effective communication with Ngāti Hauā Iwi Trust by:
  - 4.1.1 maintaining information provided by the Ngāti Hauā Iwi Trust on the office holders of the Ngāti Hauā Iwi Trust and their addresses and contact details;
  - 4.1.2 discussing with the Ngāti Hauā Iwi Trust concerns and issues notified by the Ngāti Hauā Iwi Trust about this Protocol;
  - 4.1.3 as far as reasonably practicable, providing opportunities for the Ngāti Hauā Iwi Trust to meet with relevant Ministry managers and staff;
  - 4.1.4 meeting with the Ngāti Hauā Iwi Trust to review the implementation of this Protocol at least once a year, if requested by either party;
  - 4.1.5 as far as reasonably practicable, training relevant employees within the Ministry on this Protocol to ensure that they are aware of the purpose, content and implications of this Protocol and of the obligations of the Chief Executive under it;
  - 4.1.6 as far as reasonably practicable, inform other organisations with whom it works, central government agencies and stakeholders about this Protocol and provide ongoing information; and
  - 4.1.7 including a copy of the Protocol with the Ngāti Hauā Iwi Trust on the Ministry’s website.

- 4.2 The Chief Executive will maintain effective communication with the trustees of Te Kawhanganui Trust by discussing with the Trustees, where requested, matters relating to the Kawhanganui building, monument and taonga collection.

## **5 THE ROLE OF THE CHIEF EXECUTIVE UNDER THE ACT**

### **General**

- 5.1 The Chief Executive has certain functions, powers and duties in terms of the Act and will consult, notify and provide information to Ngāti Hauā Iwi Trust within the limits of the Act. From the date this Protocol is issued the Chief Executive will:
- 5.1.1 notify Ngāti Hauā Iwi Trust in writing of any Taonga Tūturu found within the Protocol Area or identified as being of Ngāti Hauā origin found anywhere else in New Zealand;
  - 5.1.2 provide for the care, recording and custody of any Taonga Tūturu found within the Protocol Area or identified as being of Ngāti Hauā origin found anywhere else in New Zealand;
  - 5.1.3 notify Ngāti Hauā Iwi Trust in writing of its right to lodge a claim with the Chief Executive for ownership of any Taonga Tūturu found within the Protocol Area or identified as being of Ngāti Hauā origin found anywhere else in New Zealand;
  - 5.1.4 notify Ngāti Hauā Iwi Trust in writing of its right to apply directly to the Māori Land Court for determination of the actual or traditional ownership, rightful possession or custody of any Taonga Tūturu found within the Protocol Area or identified as being of Ngāti Hauā origin found anywhere else in New Zealand, or for any right, title, estate, or interest in any such Taonga Tūturu; and
  - 5.1.5 notify Ngāti Hauā Iwi Trust in writing of any application to the Māori Land Court from any other person for determination of the actual or traditional ownership, rightful possession or custody of any Taonga Tūturu found within the Protocol Area or identified as being of Ngāti Hauā origin found anywhere else in New Zealand, or for any right, title, estate, or interest in any such Taonga Tūturu.

### **Ownership of Taonga Tūturu found in Protocol Area or identified as being of Ngāti Hauā origin found elsewhere in New Zealand**

- 5.2. If Ngāti Hauā Iwi Trust lodges a claim of ownership with the Chief Executive and there are no competing claims for any Taonga Tūturu found within the Protocol Area or identified as being of Ngāti Hauā origin found anywhere else in New Zealand, the Chief Executive will, if satisfied that the claim is valid, apply to the Registrar of the Māori Land Court for an order confirming ownership of the Taonga Tūturu.
- 5.3 If there is a competing claim or claims lodged in conjunction with Ngāti Hauā Iwi Trust's claim of ownership, the Chief Executive will consult with Ngāti Hauā Iwi Trust for the purpose of resolving the competing claims, and if satisfied that a resolution has been agreed to, and is valid, apply to the Registrar of the Māori Land Court for an order confirming ownership of the Taonga Tūturu.
- 5.4 If the competing claims for ownership of any Taonga Tūturu found within the Protocol Area or identified as being of Ngāti Hauā origin found anywhere else in New Zealand, cannot be resolved, the Chief Executive at the request of Ngāti Hauā Iwi Trust may

facilitate an application to the Māori Land Court for determination of ownership of the Taonga Tūturu.

### **Custody of Taonga Tūturu found in Protocol Area or identified as being of Ngāti Hauā origin found elsewhere in New Zealand**

5.5 If Ngāti Hauā Iwi Trust does not lodge a claim of ownership of any Taonga Tūturu found within the Protocol Area or identified as being of Ngāti Hauā origin found elsewhere in New Zealand with the Chief Executive, and where there is an application for custody from any other person, the Chief Executive will:

5.5.1 consult Ngāti Hauā Iwi Trust before a decision is made on who may have custody of the Taonga Tūturu; and

5.5.2 notify Ngāti Hauā Iwi Trust in writing of the decision made by the Chief Executive on the custody of the Taonga Tūturu.

### **Export Applications**

5.6 For the purpose of seeking an expert opinion from Ngāti Hauā Iwi Trust on any export applications to remove any Taonga Tūturu of Ngāti Hauā origin from New Zealand, the Chief Executive will register Ngāti Hauā Iwi Trust on the Ministry for Culture and Heritage's Register of Expert Examiners.

5.7 Where the Chief Executive receives an export application to remove any Taonga Tūturu of Ngāti Hauā origin from New Zealand, the Chief Executive will consult Ngāti Hauā Iwi Trust as an Expert Examiner on that application, and notify Ngāti Hauā Iwi Trust in writing of the Chief Executive's decision.

## **6. THE ROLE OF THE MINISTER UNDER THE PROTECTED OBJECTS ACT 1975**

6.1 The Minister has functions, powers and duties under the Act and may consult, notify and provide information to Ngāti Hauā Iwi Trust within the limits of the Act. In circumstances where the Chief Executive originally consulted Ngāti Hauā Iwi Trust as an Expert Examiner, the Minister may consult with Ngāti Hauā Iwi Trust where a person appeals the decision of the Chief Executive to:

6.1.1 refuse permission to export any Taonga Tūturu, or Ngā Taonga Tūturu, from New Zealand; or

6.1.2 impose conditions on the approval to export any Taonga Tūturu, or Ngā Taonga Tūturu, from New Zealand;

6.2 The Ministry will notify Ngāti Hauā Iwi Trust in writing of the Minister's decision on an appeal in relation to an application to export any Taonga Tūturu where Ngāti Hauā Iwi Trust was consulted as an Expert Examiner.

## **7. EFFECTS ON NGĀTI HAUĀ INTERESTS IN THE PROTOCOL AREA**

7.1 The Chief Executive and Ngāti Hauā Iwi Trust shall discuss any policy and legislative development, which specifically affects Ngāti Hauā interests in the Protocol Area.

7.2 The Chief Executive and Ngāti Hauā Iwi Trust shall discuss any of the Ministry's operational activities, which specifically affect Ngāti Hauā interests in the Protocol Area.

7.3 Notwithstanding paragraphs 7.1 and 7.2 above the Chief Executive and Ngāti Hauā Iwi Trust shall meet to discuss Ngāti Hauā interests in the Protocol Area as part of the meeting specified in clause 4.1.4.

## **8. REGISTRATION AS A COLLECTOR OF NGĀ TAONGA TŪTURU**

8.1 The Chief Executive will register Ngāti Hauā Iwi Trust as a Registered Collector of Taonga Tūturū.

## **9. BOARD APPOINTMENTS**

9.1 The Chief Executive shall:

9.1.1 notify Ngāti Hauā Iwi Trust of any upcoming ministerial appointments on Boards which the Minister for Arts, Culture and Heritage appoints to;

9.1.2 add Ngāti Hauā Iwi Trust 's nominees onto Manatū Taonga/Ministry for Culture and Heritage's Nomination Register for Boards, which the Minister for Arts, Culture and Heritage appoints to; and

9.1.3 notify Ngāti Hauā Iwi Trust of any ministerial appointments to Boards which the Minister for Arts, Culture and Heritage appoints to, where these are publicly notified.

## **10. NATIONAL MONUMENTS, WAR GRAVES AND HISTORIC GRAVES**

10.1 The Chief Executive shall seek and consider the views of Ngāti Hauā Iwi Trust on any proposed major works or changes to any national monument, war grave or historic grave, managed or administered by the Ministry, which specifically relates to Ngāti Hauā's interests in the Protocol Area. For the avoidance of any doubt, this does not include normal maintenance or cleaning.

10.2 Subject to government funding and government policy, the Chief Executive will provide for the marking and maintenance of any historic war grave identified by Ngāti Hauā Iwi Trust, which the Chief Executive considers complies with the Ministry's War Graves Policy criteria; that is, a casualty, whether a combatant or non-combatant, whose death was a result of the armed conflicts within New Zealand in the period 1840 to 1872 (the New Zealand Wars).

## **11. HISTORY PUBLICATIONS**

11.1 The Chief Executive shall:

11.1.1 upon commencement of this protocol provide Ngāti Hauā Iwi Trust with a list and copies of all history publications commissioned or undertaken by the Ministry that relates substantially to Ngāti Hauā; and

11.1.2 where reasonably practicable, consult with Ngāti Hauā Iwi Trust on any work the Ministry undertakes that relates substantially to Ngāti Hauā:

(a) from an early stage;

(b) throughout the process of undertaking the work; and

(c) before making the final decision on the material of a publication.

11.2 It is accepted that the author, after genuinely considering the submissions and/or views of, and confirming and correcting any factual mistakes identified by Ngāti Hauā Iwi Trust, is entitled to make the final decision on the material of the historical publication.

## **12. PROVISION OF CULTURAL AND/OR SPIRITUAL PRACTICES AND PROFESSIONAL SERVICES**

12.1 Where the Chief Executive requests cultural and/or spiritual practices to be undertaken by Ngāti Hauā within the Protocol Area, the Chief Executive will make a contribution subject to prior mutual agreement, to the costs of undertaking such practices.

12.2 Where appropriate, the Chief Executive will consider using Ngāti Hauā Iwi Trust as a provider of professional services relating to cultural advice, historical and commemorative services sought by the Chief Executive.

12.3 The procurement by the Chief Executive of any such services set out in Clauses 12.1 and 12.2 is subject to the Government's Mandatory Rules for Procurement by Departments, all government good practice policies and guidelines, and the Ministry's purchasing policy.

## **13 TE KAUWHANGANUI**

13.1 The Chief Executive will discuss with the Trustees of the Kauwhanganui Trust, where requested, whether any opportunities reasonably exist, within existing budgetary, policy and resource constraints, for the Ministry to support or provide advice on the activities being undertaken by the Trustees concerning the Kauwhanganui building, monument and taonga collection.

## **14. CONSULTATION**

14.1 Where the Chief Executive is required to consult under this Protocol, the basic principles that will be followed in consulting with Ngāti Hauā Iwi Trust in each case are:

14.1.1 ensuring that Ngāti Hauā Iwi Trust is consulted as soon as reasonably practicable following the identification and determination by the Chief Executive of the proposal or issues to be the subject of the consultation;

14.1.2 providing Ngāti Hauā Iwi Trust with sufficient information to make informed decisions and submissions in relation to any of the matters that are the subject of the consultation;

14.1.3 ensuring that sufficient time is given for the participation of Ngāti Hauā Iwi Trust in the decision making process including the preparation of submissions by the governance entity in relation to any of the matters that are the subject of the consultation;

14.1.4 ensuring that the Chief Executive will approach the consultation with Ngāti Hauā Iwi Trust with an open mind, and will genuinely consider the submissions of Ngāti Hauā Iwi Trust in relation to any of the matters that are the subject of the consultation; and

14.1.5 report back to Ngāti Hauā Iwi Trust, either in writing or in person, in regard to any decisions made that relate to that consultation.

- 14.2 To the extent that the Chief Executive may be required to consult with the Trustees of the Kauwhanganui Trust under this Protocol, clause 14.1. above shall apply to that consultation as if the references to Ngāti Hauā Iwi Trust were references to the Trustees of Te Kauwhanganui Trust.

## **15 CHANGES TO POLICY AND LEGISLATION AFFECTING THIS PROTOCOL**

- 15.1 If the Chief Executive consults with Māori generally on policy development or any proposed legislative amendment to the Act that impacts upon this Protocol, the Chief Executive shall:

15.1.1 notify Ngāti Hauā Iwi Trust of the proposed policy development or proposed legislative amendment upon which Māori generally will be consulted;

15.1.2 make available to Ngāti Hauā Iwi Trust the information provided to Māori as part of the consultation process referred to in this clause; and

15.1.3 report back to Ngāti Hauā Iwi Trust on the outcome of any such consultation.

## **16. DEFINITIONS**

- 16.1 In this Protocol:

**Chief Executive** means the Chief Executive of Manatū Taonga also known as the Ministry for Culture and Heritage and includes any authorised employee of Manatū Taonga also known as the Ministry for Culture and Heritage acting for and on behalf of the Chief Executive

**Crown** means the Sovereign in right of New Zealand and includes, where appropriate, the Ministers and Departments of the Crown that are involved in, or bound by the terms of the Deed of Settlement to participate in, any aspect of the redress under the Deed of Settlement

**Expert Examiner** has the same meaning as in section 2 of the Act and means a body corporate or an association of persons

**Found** has the same meaning as in section 2 of the Act and means:

in relation to any Taonga Tūturu, means discovered or obtained in circumstances which do not indicate with reasonable certainty the lawful ownership of the Taonga Tūturu and which suggest that the Taonga Tūturu was last in the lawful possession of a person who at the time of finding is no longer alive; and 'finding' and 'finds' have corresponding meanings

**Ngā Taonga Tūturu** has the same meaning as in section 2 of the Act and means two or more Taonga Tūturu

**Ngāti Hauā Iwi Trust** means the trust known by that name and established by a trust deed dated 16 July 2013 and signed by Lance Kerikore Rapana, Alan Gillett, Te Ao Marama Maaka, Linda Ngapere Raupita, Rangitonga Kaukau, Adam Paaka Whauwhau, Mitchell Te Ihingarangi Rakatau and Robert Penitito

**Trustees of Te Kauwhanganui Trust** means the trustees from time to time of the Te Kauwhanganui Building and Monument Charitable Trust, to be established by trust deed in July 2013

**Protocol** means a statement in writing, issued by the Crown through the Minister to the governance entity under the Settlement Legislation and the Deed of Settlement and includes this Protocol

**Taonga Tūturu has** the same meaning as in section 2 of the Act and means:

an object that—

- (a) relates to Māori culture, history, or society; and
- (b) was, or appears to have been,—
  - (i) manufactured or modified in New Zealand by Māori; or
  - (ii) brought into New Zealand by Māori; or
  - (iii) used by Māori; and
- (c) is more than 50 years old

**ISSUED** on

**SIGNED** for and on behalf of )  
**THE CROWN** by the Minister for Arts, )  
Culture and Heritage in the presence of: )

\_\_\_\_\_

\_\_\_\_\_  
Signature of Witness

\_\_\_\_\_  
Witness Name

\_\_\_\_\_  
Occupation

\_\_\_\_\_  
Address



**ATTACHMENT A  
THE MINISTRY FOR CULTURE AND HERITAGE PROTOCOL AREA**

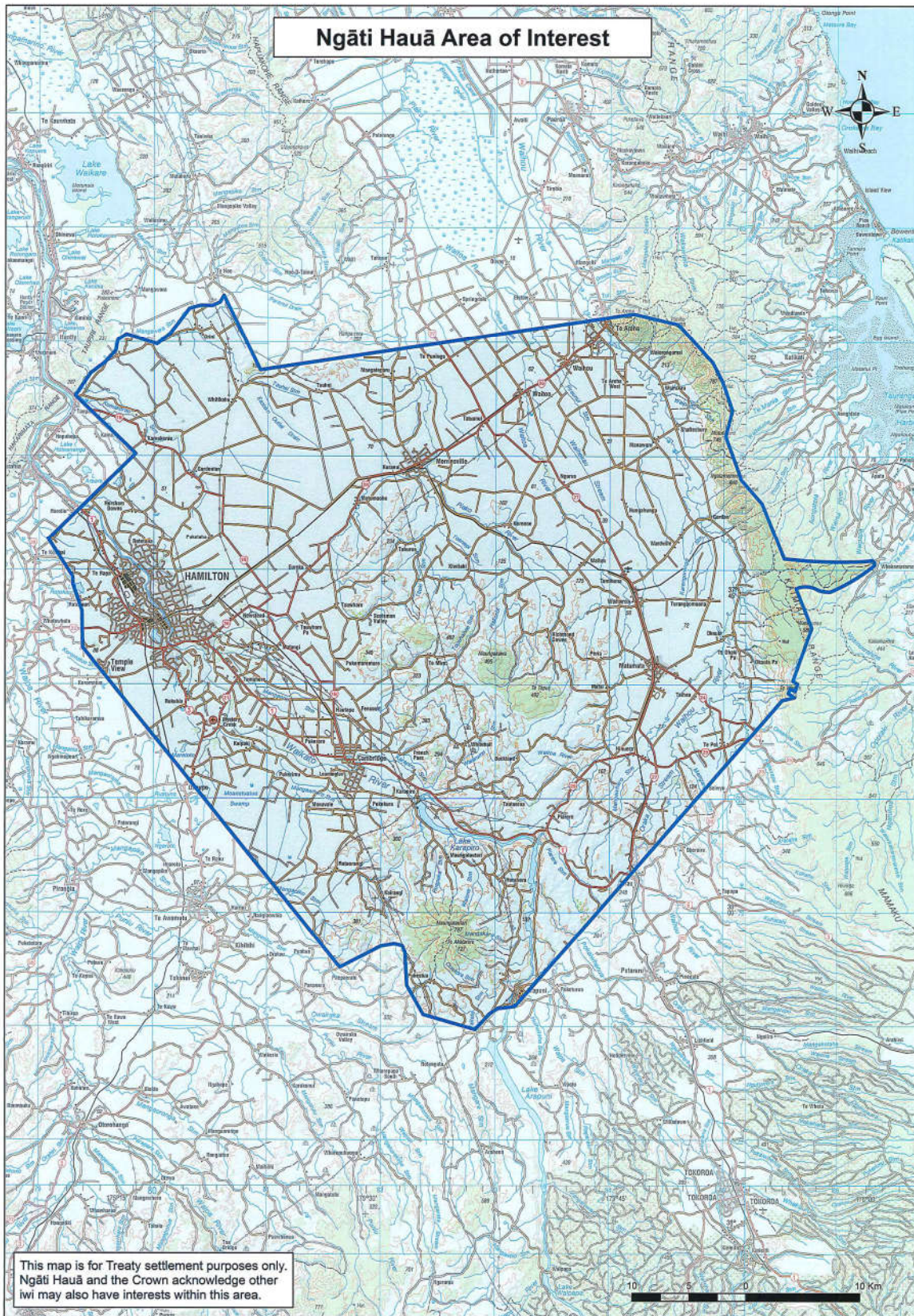

AED4083.29 May 2013

## ATTACHMENT B: SUMMARY OF THE TERMS OF ISSUE

This Protocol is subject to the Deed of Settlement and the Settlement Legislation. A summary of the relevant provisions is set out below.

### 1. Amendment and cancellation

- 1.1 The Minister may amend or cancel this Protocol, but only after consulting with Ngāti Hauā Iwi Trust and having particular regard to its views (section 23).

### 2. Limits

- 2.1 This Protocol does not -

2.1.1 restrict the Crown from exercising its powers, and performing its functions and duties, in accordance with the law and government policy, including:

- (a) introducing legislation; or
- (b) changing government policy; or
- (c) issuing a Protocol to, or interacting or consulting with anyone the Crown considers appropriate, including any iwi, hapū, marae, whānau, or representative of tangata whenua (section 24(a)); or

2.1.2 restrict the responsibilities of the Minister or the Ministry or the legal rights of Ngāti Hauā or a representative entity (section 24(b) and (c)); or

2.1.3 grant, create, or provide evidence of an estate or interest in, or rights relating to, taonga tuturu.

### 3. Breach

- 3.1 Subject to the Crown Proceedings Act 1950, Ngāti Hauā Iwi Trust may enforce this Protocol if the Crown breaches it without good cause, but damages or monetary compensation will not be awarded (section 25).